ICT MENTORSHIP CORE CONTENT

ICT FOREX - THE ICT NEW YORK KILLZONE

ICT YouTube Forex Library

Forex Risk Disclosure:

The National Futures Association (NFA) and CFTC (Commodity Futures Trading Commission), the regulatory agencies for the forex and futures market in the United States, require that customers be informed about potential risks in the forex market. If you don't understand any of the information provided on this page, please contact us or seek advice from an independent financial advisor.

Risk Associated with Forex Trading Off-exchange foreign currency trading on margin carries a high level of risk and may not be suitable for all investors. The high degree of leverage can work against you as well as for you. Before deciding to invest in foreign exchange you should carefully consider your investment objectives, level of experience, and risk appetite.

The possibility exists that you could sustain a loss of some or all of your initial investment and, therefore, you should not invest money that you cannot afford to lose. You should be aware of all the risks associated with off-exchange foreign currency trading and seek advice from an independent financial advisor if you have any doubts.

TheInnerCircleTrader.com Market Opinions:

Any opinions, news, research, analyses, prices, or other information contained on this website is provided as general market commentary, and does not constitute investment advice. http://www.TheInnerCircleTrader.com, Michael J. Huddleston, aka "ICT" and or The Inner Circle Trader will not accept liability for any loss or damage, including without limitation to, any loss of profit, which may arise directly or indirectly from use of or reliance on such information.

Accuracy of Information The content on this website is subject to change at any time without notice, and is provided for the sole purpose of assisting traders to make independent investment decisions. http://www.TheInnerCircleTrader.com has taken reasonable measures to ensure the accuracy of the information on the website, however, does not guarantee its accuracy, and will not accept liability for any loss or damage which may arise directly or indirectly from the content or your inability to access the website, for any delay in or failure of the transmission or the receipt of any instruction or notifications sent through this website.

Government Required Risk Disclaimer and Disclosure Statement:

CFTC RULE 4.41 - HYPOTHETICAL OR SIMULATED PERFORMANCE RESULTS HAVE CERTAIN LIMITATIONS. UNLIKE AN ACTUAL PERFORMANCE RECORD, SIMULATED RESULTS DO NOT REPRESENT ACTUAL TRADING. ALSO, SINCE THE TRADES HAVE NOT BEEN EXECUTED, THE RESULTS MAY HAVE UNDER-OR-OVER COMPENSATED FOR THE IMPACT, IF ANY, OF CERTAIN MARKET FACTORS, SUCH AS LACK OF LIQUIDITY. SIMULATED TRADING PROGRAMS IN GENERAL ARE ALSO SUBJECT TO THE FACT THAT THEY ARE DESIGNED WITH THE BENEFIT OF HINDSIGHT. NO REPRESENTATION IS BEING MADE THAT ANY ACCOUNT WILL OR IS LIKELY TO ACHIEVE PROFIT OR LOSSES SIMILAR TO THOSE SHOWN.

Trading performance displayed herein is hypothetical. Hypothetical performance results have many inherent limitations, some of which are described below. No representation is being made that any account will or is likely to achieve profits or losses similar to those shown. In fact, there are frequently sharp differences between hypothetical performance results and the actual results subsequently achieved by any particular trading program. One of the limitations of hypothetical performance trading results is that they are generally prepared with the benefit of hindsight. In addition, hypothetical trading does not involve financial risk, and no hypothetical trading record can completely account for the impact of financial risk in actual trading. For example, the ability to withstand losses or to adhere to a particular trading program in spite of trading losses are material points which can also adversely affect actual trading results. There are numerous other factors related to the markets in general or to the implementation of any specific trading program which cannot be fully accounted for in the preparation of hypothetical performance results and all of which can adversely affect actual trading results.

U.S. Government Required Disclaimer - Commodity Futures Trading Commission Futures and Options trading has large potential rewards, but also large potential risk. You must be aware of the risks and be willing to accept them in order to invest in the futures and options markets. Don't trade with money you can't afford to lose. This is neither a solicitation nor an offer to Buy/Sell futures or options. No representation is being made that any account will or is likely to achieve profits or losses similar to those discussed on this web site. The past performance of any trading system or methodology is not necessarily indicative of future results. Trade at your own risk. The information provided here is of the nature of a general comment only and neither purports nor intends to be, specific trading advice. It has been prepared without regard to any particular person's investment objectives, financial situation and particular needs. Information should not be considered as an offer or enticement to buy, sell or trade.

You should seek appropriate advice from your broker, or licensed investment advisor, before taking any action. Past performance does not guarantee future results. Simulated performance results contain inherent limitations. Unlike actual performance records the results may under or over compensate for such factors such as lack of liquidity. No representation is being made that any account will or is likely to achieve profits or losses to those shown. The risk of loss in trading can be substantial. You should therefore carefully consider whether such trading is suitable for you in light of your financial condition.

If you purchase or sell Equities, Futures, Currencies or Options you may sustain a total loss of the initial margin funds and any additional funds that you deposit with your broker to establish or maintain your position. If the market moves against your position, you may be called upon by your broker to deposit a substantial amount of additional margin funds, on short notice in order to maintain your position. If you do not provide the required funds within the prescribed time, your position may be liquidated at a loss, and you may be liable for any resulting deficit in your account.

Under certain market conditions, you may find it difficult or impossible to liquidate a position. This can occur, for example, when the market makes a "limit move." The placement of contingent orders by you, such as a "stop-loss" or "stop-limit" order, will not necessarily limit your losses to the intended amounts, since market conditions may make it impossible to execute such orders. By viewing any http://www.TheInnerCircleTrader.com text, audio, visual commentary, video or presentation, you acknowledge and accept that all trading decisions are your own sole responsibility, and the author, Michael J. Huddleston and anybody associated with http://www.TheInnerCircleTrader.com cannot be held responsible for any losses that are incurred as a result.

This teaching focuses specifically on the ICT New York Kill Zone. The ICT concepts utilized in this module include:

- The importance of time and price

- The New York Open

- The New York session

- Important characteristics of the New York session

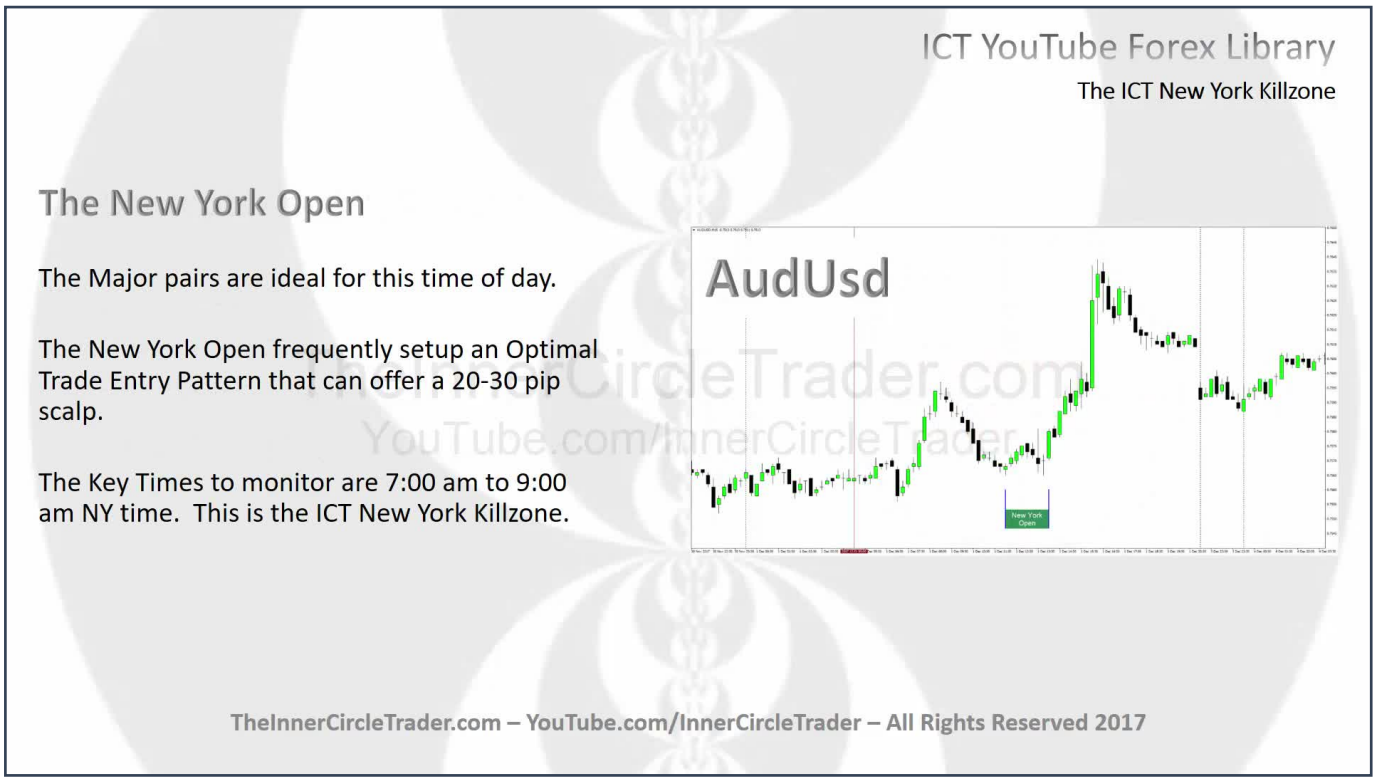

The New York Open is ideal for majors coupled with the dollar index or the dollar. This time of day frequently sets up an optimal trade entry pattern that can offer 20 to 30 pips as a scalp.

Key times to monitor are 7:00 a.m. to 9:00 a.m. New York time. This is referred to as the classic ICT New York Open Kill Zone.

ICT YouTube Forex Library

The ICT New York Killzone

The New York Open

The Major pairs are ideal for this time of day.

The New York Open frequently setup an Optimal Trade Entry Pattern that can offer a 20-30 pip scalp.

The Key Times to monitor are 7:00 am to 9:00 am NY time. This is the ICT New York Killzone.

TheInnerCircleTrader.com – YouTube.com/InnerCircleTrader – All Rights Reserved 2017

Every single day, Monday through Friday, a trader can find a setup in dollar-coupled majors that offers 20 to 30 pips. This information is meant to inspire study, not to encourage live trading every single day.

While there's a daily study opportunity, it doesn't mean trading with live funds daily. The expectation of 20 to 30 pips daily is for study, not for expecting 100 to 150 pips a week in live trading. ICT's personal trading objective is 50 to 75 pips a week.

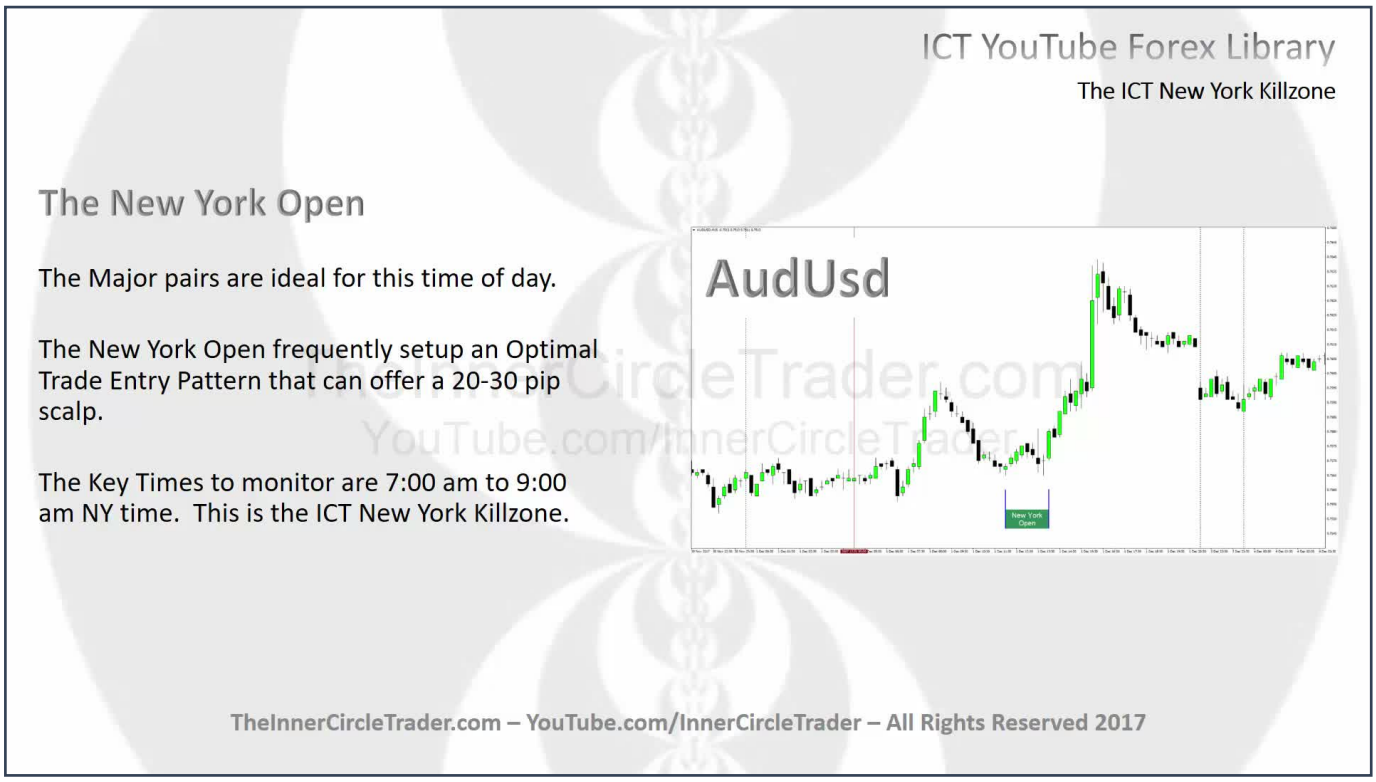

With the London Open, Asian Open, and New York Open, there are three daily opportunities to achieve weekly objectives. There's a high probability to get the entire weekly objective in one solid London Open, especially if it moves a lot.

If the weekly objective (one shot, one kill setup based on the weekly range) is missed or a loss occurs, the New York Open is used to mitigate any 'mess-ups' during the week. The focus is on the beginning of the week (Monday, Tuesday, Wednesday). If a loss is taken, or an opportunity missed, but confidence remains in the weekly objective coming to fruition, the New York Open is traded for small scalps (20 to 30 pips) to accumulate 50 to 75 pips.

ICT is confident in getting 20 to 30 pips in the New York Open in one of the majors every single day. This is personal experience and an encouragement to study charts to see if this pattern holds true. Every dollar-based cross will typically offer a setup between 7:00 a.m. and 9:00 a.m. New York time. This is considered the easiest time to trade due to the luxury of London overlapping with New York.

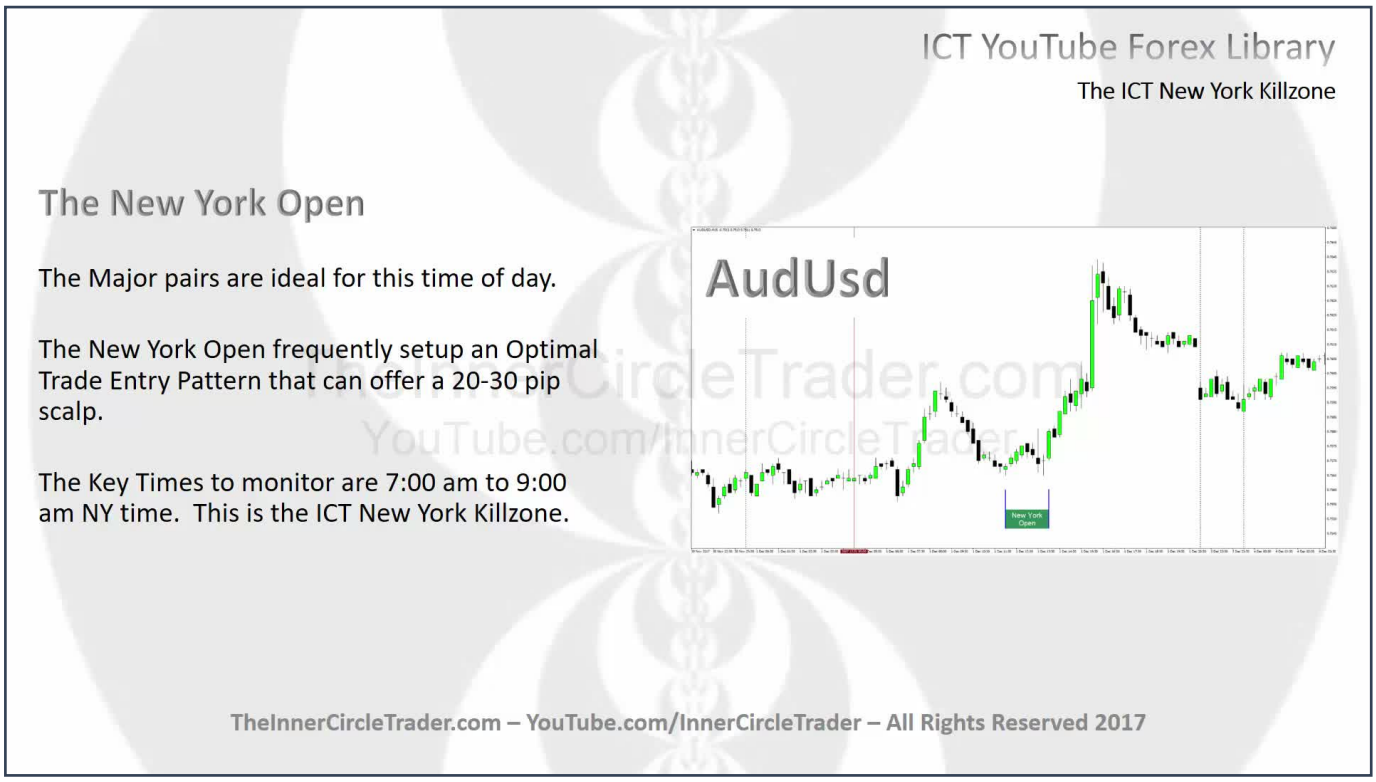

Looking at a chart example, the Aussie dollar pair shows the New York Open delineating an opportunity. The optimal trade entry is seen as:

- London low

- Initial daily high

- A retracement

- A subsequent expansion creating the high of the day

Everything is framed relative to the London low. Waiting for the retracement between 7:00 and 9:00 in the morning, then a rally. While easy to point out in hindsight, experience helps in seeing these setups by recognizing a small sample size of conditions. It is important to identify these setups between 7:00 a.m. and 9:00 a.m. Monday through Friday on the dollar crosses (every pair crossed with the dollar). Even if one cannot trade this time, studying it in hindsight will reveal many repeating examples every trading day.

Not every pair has a setup every New York Open, but every New York Open has a setup in one or more of the majors crossed with the dollar.

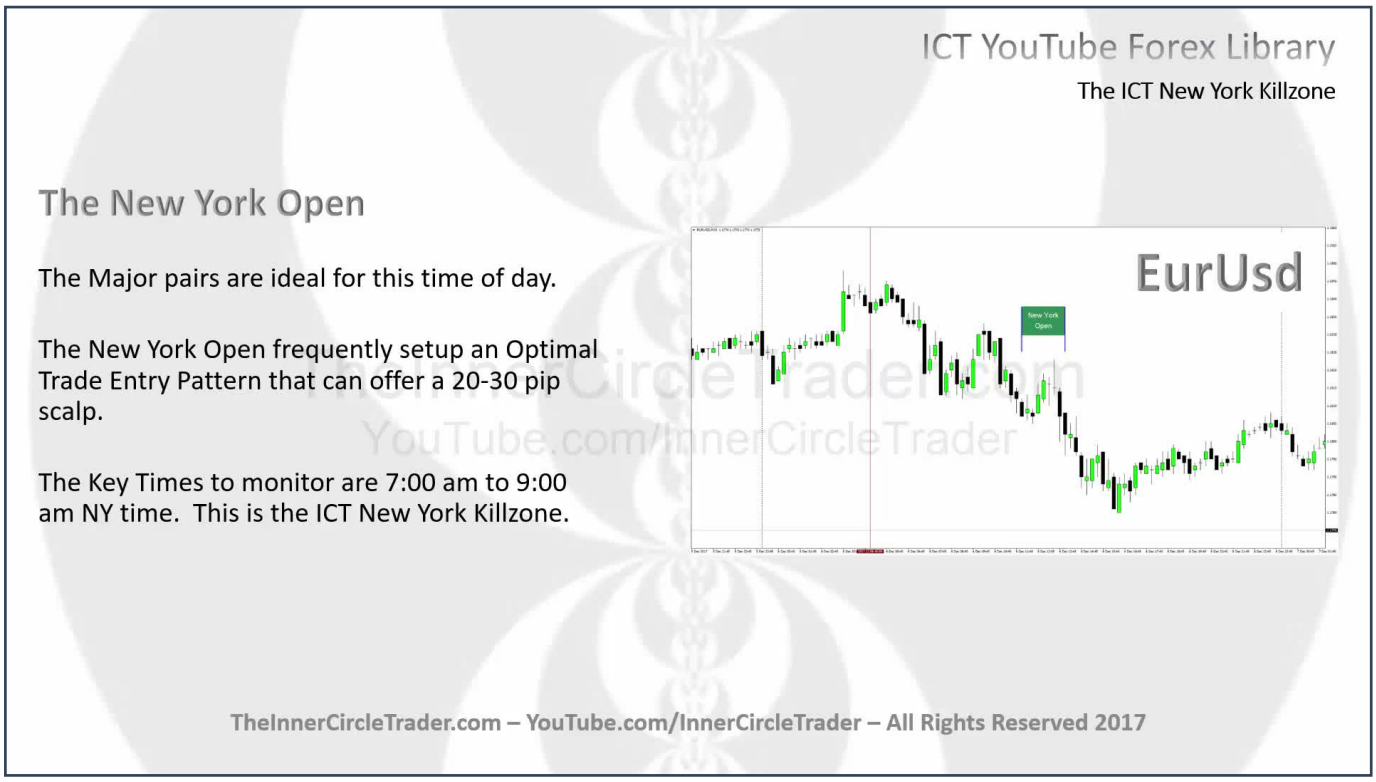

Everything ICT teaches is reversible. The same scenario applies to the Eurodollar. Here, both sessions are visible:

- The Asian session creates a swing high.

- The London Open creates a high to sell short from.

- The New York Open retracement creates a high, then expands and goes lower.

This specific pair and day were traded by ICT, with examples available on Twitter. Between 7:00 a.m. and 9:00 a.m. New York time, a setup typically forms that offers 20 to 30 pips.

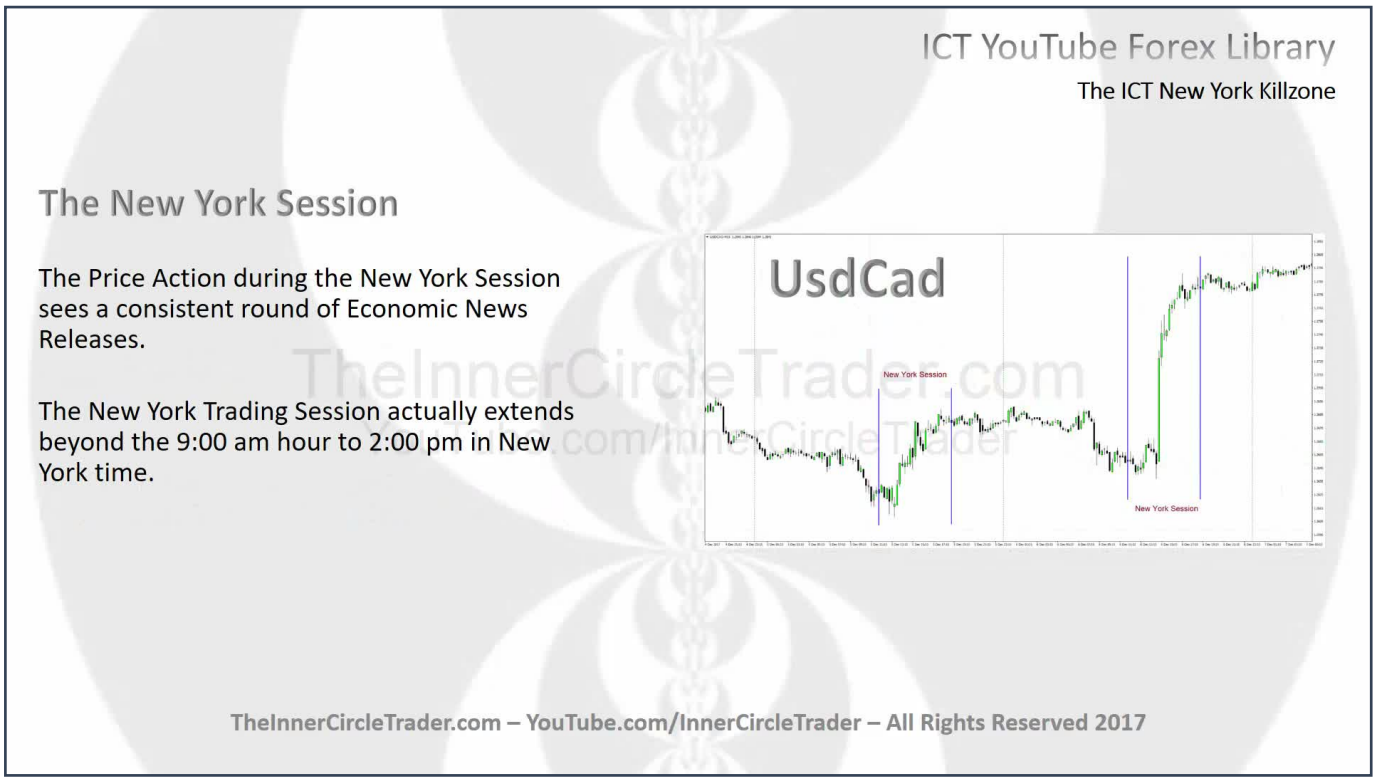

The price action during the New York session consistently features rounds of economic news releases. These news releases often:

- Stimulate price action

- Are sometimes predictable, other times not

- Can cause reversals in the marketplace

- Can add fuel or momentum to an existing daily bias

The New York trading session extends beyond the 9:00 a.m. hour, going until 2:00 p.m. New York time. As shown in previous sessions or Kill Zones, everything is fractal. The New York session can create the same fractal pattern as the daily candle or bar's Power of Three:

- Open

- Small decline creating the low of the range

- Expansion to the high of the range

- Closes off the high

This fractal pattern is observed in the New York session itself, for example, on the Dollar CAD chart.

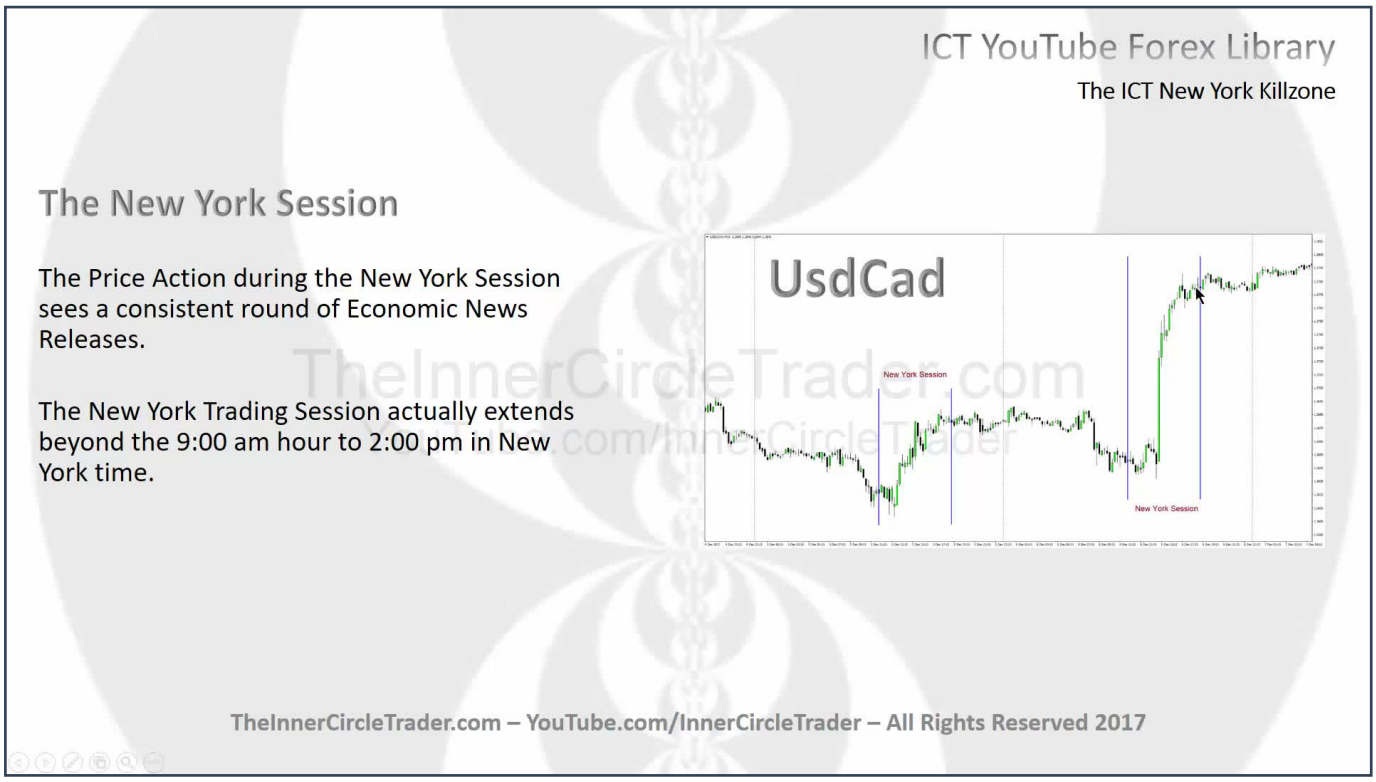

There are underlying factors that build these models or expectations for price behavior. A clear example for free teachings involves:

- A previous low

- A rally

- A trade back down into a retracement for an optimal trade entry between this low and another low

By using previous day's lows to the session low for New York, an opportunity to be long in this scenario can be found.

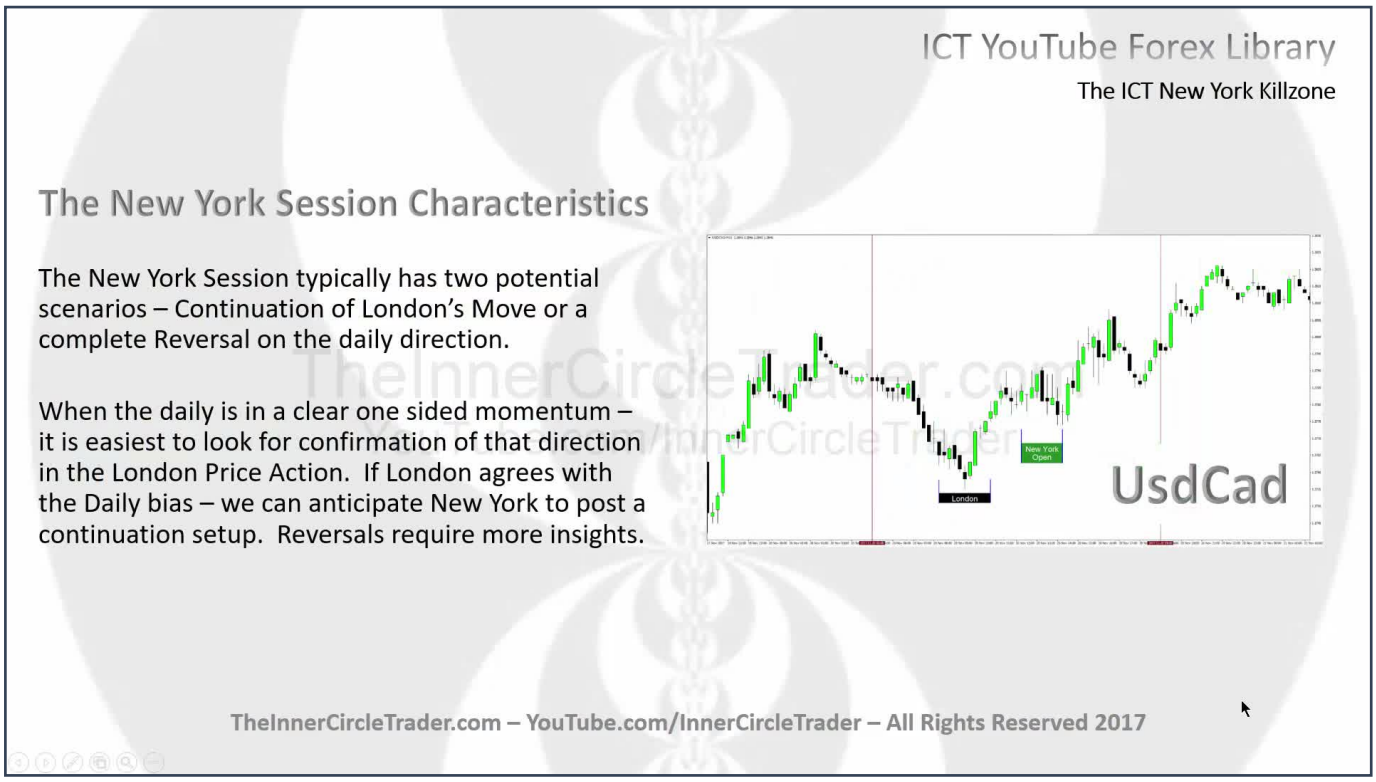

The New York session typically presents two potential scenarios:

- Continuation of London's move

- A complete reversal of the daily direction

Teaching market reversals is complex due to the extensive information and conditions required. However, the continuation of the London move is considered the easiest approach. When the daily chart shows clear one-sided momentum, it is easiest to look for confirmation of that direction in the London price action. For example:

- If London agrees with a bullish daily chart (a low forms in London)

- Anticipate a retracement lower into the New York Open

- In agreement with that daily bias, anticipate a New York low to post a continuation setup or optimal trade entry buy.

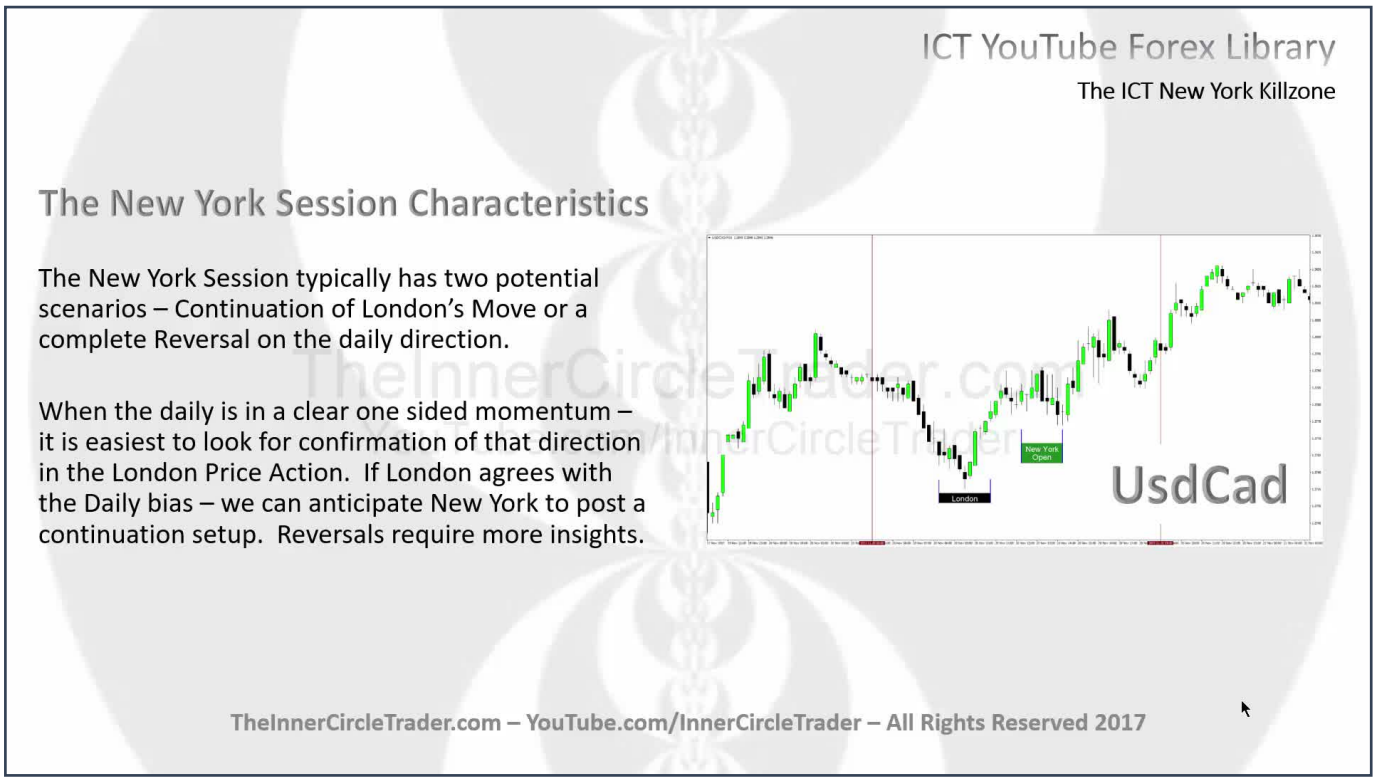

Reversals require significantly more experience and knowledge that cannot be covered in a single video. While an experienced trader like ICT can trade any timeframe and look for reversals contrary to higher timeframe direction, a developing trader should focus on trading continuations in agreement with the daily bias.

Sticking to setups aligned with the daily bias will yield the best setups because reversals can be inconsistent. It is much easier to identify the daily bias on the daily chart and trade in that direction. This aligns with the most likely expansion side of the market where bigger moves are expected. While there will be shocks and retracements (expected or unexpected reversals or deep retracements), they are not necessary for a developing trader. It's easier to trade with the daily bias and look for daily ranges to expand in that direction.

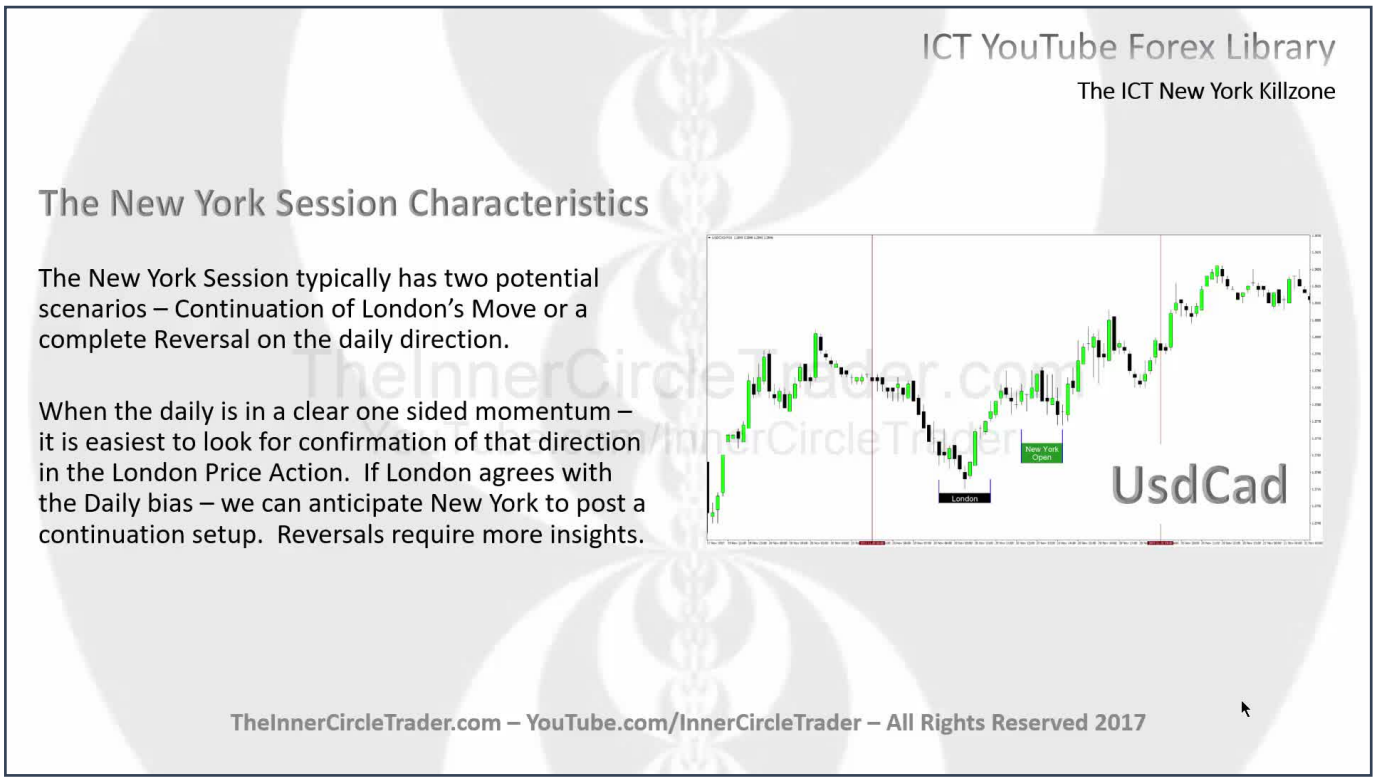

Online, many individuals may show trades they haven't actually taken or speak about past events without real 'skin in the game.' It is crucial to maintain focus on scenarios in the New York Open that are in agreement with the daily bias. For instance:

- If the daily is bullish

- Look for London to create a low and then rally

- At 7:00 a.m. (New York time), look for a measure of retracement lower

- Anticipate an optimal trade entry to go long at the New York Open

- Expect expansion on the upside of the daily range, aligning with the Power of Three for the daily bar or candle, which represents a dynamic imbalance.

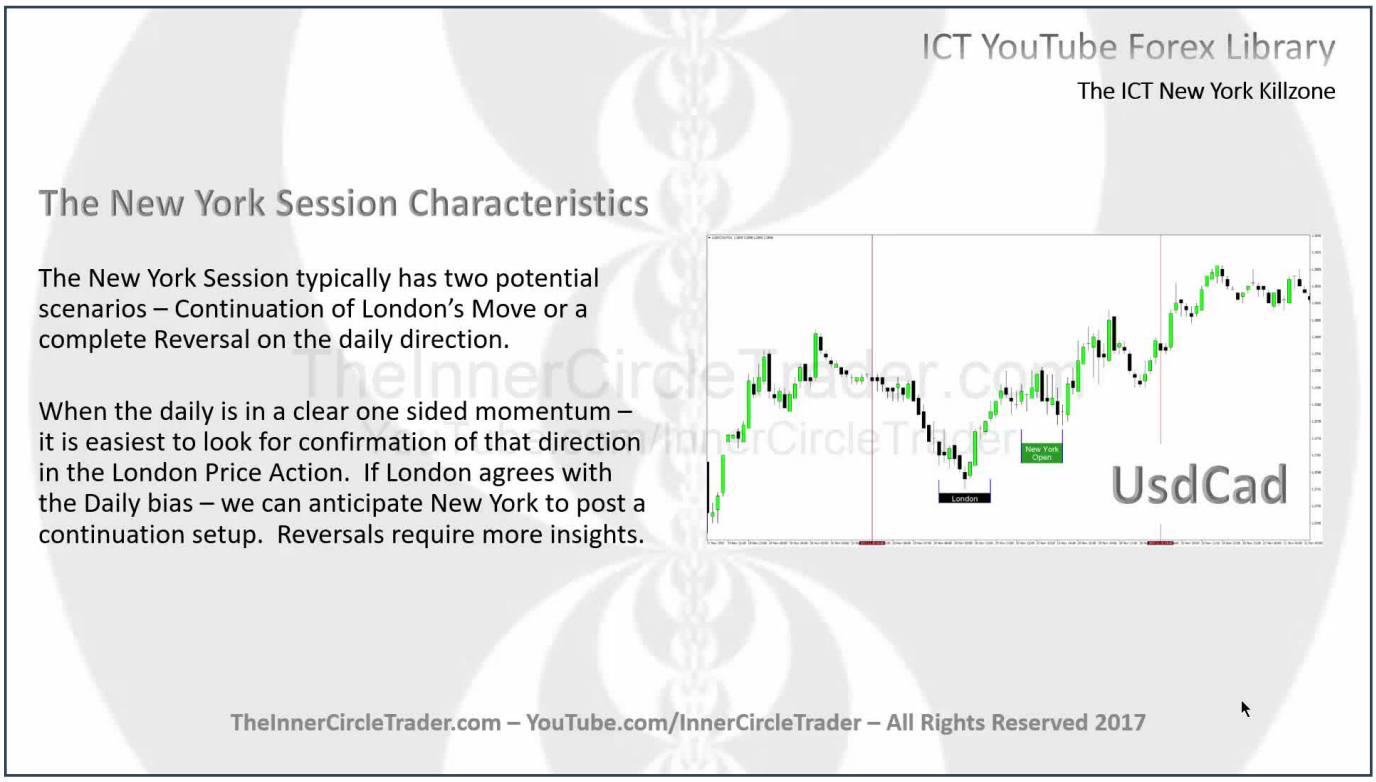

An example on the Dollar CAD shows a London low forming. From this low to a subsequent high, the market retraced rather deeply, offering an optimal trade entry long. Price then rallied away. Following this, a retracement lower occurred in the New York Open, with several elements present:

- Optimal trade entry

- A run on liquidity (equal lows were present in a bullish market, price came down into New York Open, took out those stops, and then rallied)

This demonstrates a scenario for the continuation of the daily range on the upside, reaching for relative equal highs. The market indeed reached for those highs handsomely.

In ICT's opinion, based on extensive experience, the New York Open session is much easier to trade because it has a built-in advantage. The secret lies in what is happening in London:

- Arrive at a daily bias on the daily chart.

- Wait to see if London supports that notion. If it's bullish and London creates a low, then rallies, and then starts declining into the New York Open, it's 'a loaded deal.'

This scenario will likely offer a scalp of 20 to 30 pips in New York. While new traders might not fully appreciate this, experienced traders will be surprised and 'tickled' by how often this unfolds, as their experience in reading price will make these opportunities jump off the chart.